

## Registration Form

Title \_\_\_\_\_ Forename \_\_\_\_\_

Surname \_\_\_\_\_

Job Title \_\_\_\_\_

Correspondence Address \_\_\_\_\_

\_\_\_\_\_

\_\_\_\_\_

Hospital \_\_\_\_\_

Daytime Phone \_\_\_\_\_ Fax \_\_\_\_\_

Email \_\_\_\_\_

### Payment Options

Cheque (UK only) made payable to 'ICIS'  ICIS Member £335

ICIS Non-Member £385

BACS  ICIS Membership £80

Total £



### BACS details

Account Name: International Cancer Imaging Society (ICIS)  
Barclay Bank plc, London, W1A 3AL

Account Number: 90164879  
Sort Code: 20-69-15

IBAN: GB82 BUKB 2069 1590 1648 79  
SWIFT: BUKGB22

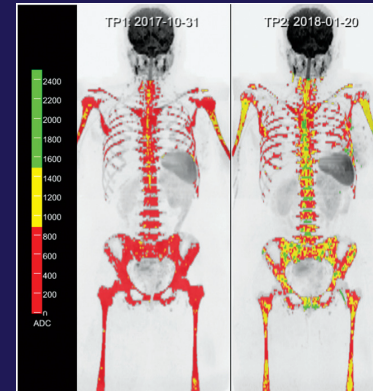

# Masterclass in Oncological Whole-Body MRI

## Thursday 30th April 2020

Imparando, 56 Commercial Road, London, E1 1LP

[icimagingociety.org.uk](http://icimagingociety.org.uk)

Society Corporate Supporters



This Masterclass is a one-day work-station based teaching course, which will highlight the application of WB-MRI in cancer. This course is designed for radiologists interested to learn the daily application of WB-MRI in clinical practice. With modules on disease screening, myeloma, breast and prostate cancers, attendees will become familiar with the emerging roles of the technique for cancer management. Our expert teachers have extensive clinical experience of WB-MRI, will provide image interpretation guidance, as well as showing benefits for both precision health and oncology.

### Learning objectives

- To learn how to perform and read WB-MRI scans for disease detection and response assessments.
- To understand how WB-MRI can help maintain health by early disease detection and disease characterisation.
- To discuss guidelines and benefits of WB-MRI in multiple myeloma.
- To discuss benefits of WB-MRI in prostate and breast cancer assessments compared to conventional imaging and PET/CT techniques.

### Key Features

- Mentored case-based learning of 35 – 40 cases
- Each case chosen to illustrate specific learning points
- Detailed workbook and course material to take home

### Online modules

Technical Implementation and image interpretation

### Course Programme

09:00 Registration

09:20 Welcome

09:30 Session 1

- Protocols, Normals, Screening.
- WB-MRI in Myeloma.

11:00 Break

11:20 Session 2

- WB-MRI in Myeloma. Protocols, Normals, Screening.

12:50 Lunch

13:40 Session 3

- WB-MRI in Prostate cancer.
- WB-MRI in Breast cancer.

15:10 Break

15:30 Session 4

- WB-MRI in Breast cancer.
- WB-MRI in Prostate cancer.

17:00 Close

### Faculty

**Prof. Dow-Mu Koh.**

The Royal Marsden Hospital, UK

**Dr. Giuseppe Petralia.**

European Institute of Oncology, Italy

**Prof. Anwar Padhani.**

Mount Vernon Cancer Centre, UK

**Dr. Nina Tunariu.**

The Royal Marsden Hospital, UK

**Dr. Christina Messiou.**

The Royal Marsden Hospital, UK

### Registration Fees

**ICIS members**

(includes coffee/tea & lunch):  
£335 per person

**Non-members**

(includes coffee/tea & lunch):  
£385 per person

### How to Register

Register online by going to [icimagingociety.org.uk](http://icimagingociety.org.uk) and going to the ICIS interactive pages

Or

Download the form on the reverse and post to: **ICIS, 41 Waddington Way, London, SE19 3UB.**

Please complete all registration details and indicate payment option.

**Full payment must be received by 31st March 2020.**

Registration will not be confirmed until full payment has been received.

### CPD

Attendees will receive a certificate showing 6 (category 1) CPD points awarded by the Royal College of Radiologists.

### ICIS Membership

ICIS membership is open to all individuals with an interest in cancer imaging for only £80 per year. Join ICIS today and benefit from reduced registration fees at ICIS teaching courses. Other membership benefits include:

- Discounted registration fees for the Annual Teaching Course and ICIS interactive one day workshops
- Access to 30+ lectures from ICIS 2019, as well as all our scientific and educational posters
- 20% discount on article processing fees for our journal Cancer Imaging
- Save 20% on CRC Press radiology and oncology publications

### Important information

Reservations will only be confirmed on receipt of fully completed booking form and full payment.

A confirmation letter will be issued on receipt of full payment.

Reservations are subject to availability and will be confirmed within one week from receipt of completed booking form and full payment.

Refunds (minus an administration charge of £70) will only be made if written notification is received by 31st March 2020. Thereafter no refunds will be made.